

29 October
Parking for FoBM weeding, 6 February 2016

If coming from the north (red arrows on first map):

1. Drive south down Bindubi Street
2. Turn left into William Hovell Drive, staying in the left hand lane
3. Turn first left at the sign to the Black Mountain Reserve car park (the road also leads to the entrance to the Aranda Snow Gums area)
4. Drive to the end of the road, follow it around to the right into the Rani Road car park, and park at the southern end (see map on next page)

If coming from the south (yellow arrows on first map):

1. Turn left off Tuggeranong Parkway towards westward lanes of William Hovell Drive
2. Turn right at the sign to the Black Mountain Reserve car park; this takes you into the eastward bound lanes of William Hovell Drive; get into the left hand lane
3. Turn left at the sign to the Black Mountain Reserve car park (the road also leads to the entrance to the Aranda Snow Gums area)
4. Drive to the end of the road, follow it around to the right into the Rani Road car park, and park at the southern end (see map on next page)

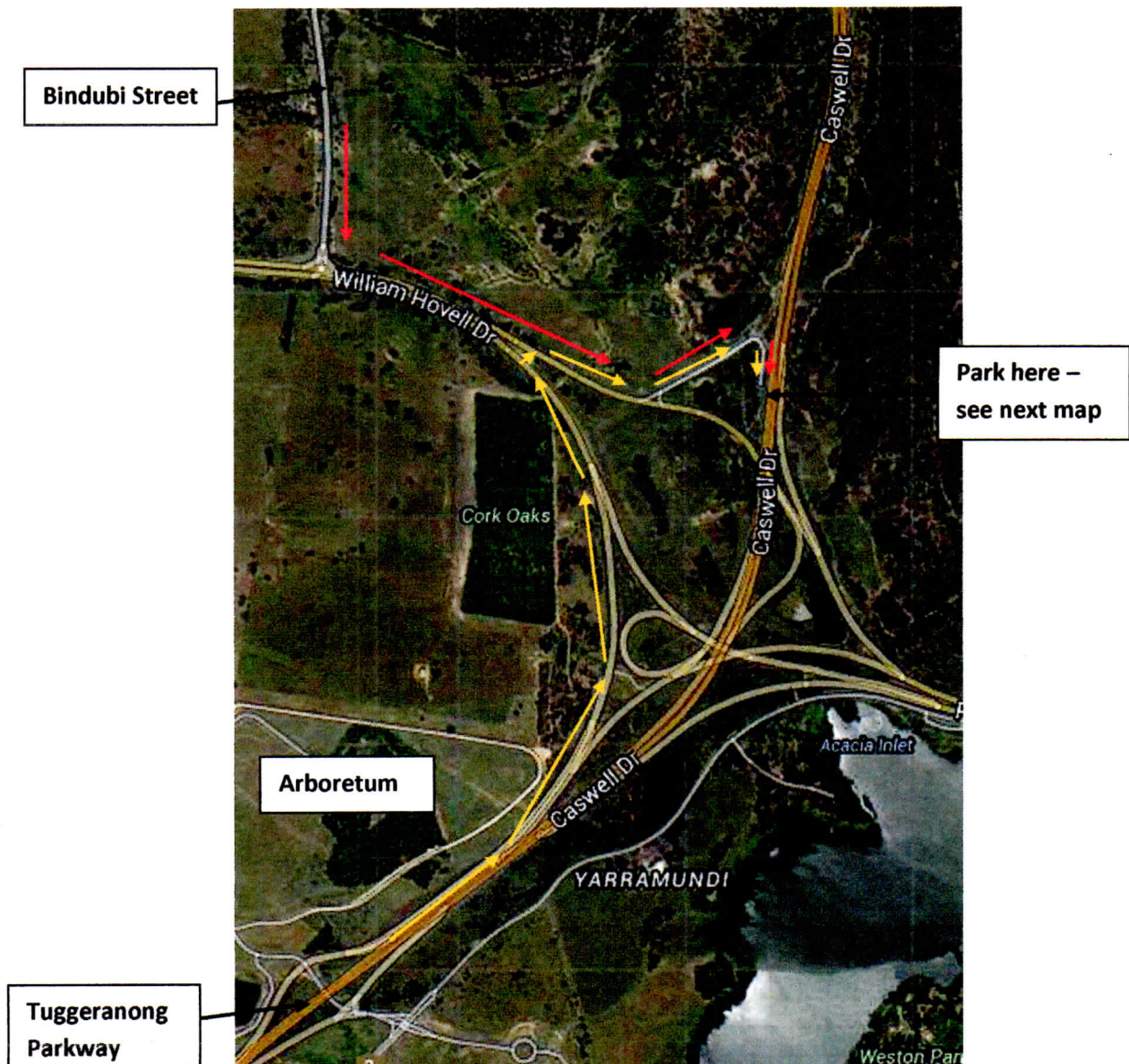

Getting from Rani Road car park to the weeding area

